

# hayman floorplan collection

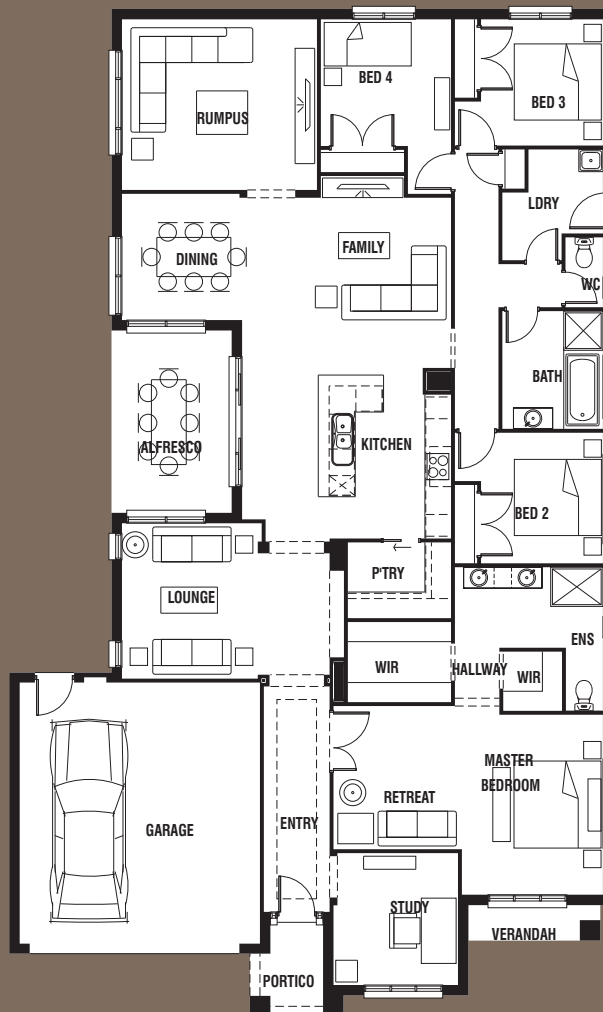

Fits Lot Size  
15.5m x 30.0m

## hayman 29

|            |            |
|------------|------------|
| Master bed | 4.1 x 6.2m |
| Bed 2      | 3.0 x 2.8m |
| Bed 3      | 2.9 x 2.8m |
| Bed 4      | 2.9 x 3.0m |
| Lounge     | 3.6 x 3.2m |
| Family     | 4.1 x 4.8m |
| Study      | 3.0 x 2.9m |
| Rumpus     | 3.8 x 4.5m |
| Garage     | 6.0 x 5.5m |

|                   |                            |                 |
|-------------------|----------------------------|-----------------|
| Living area       | 215.92m <sup>2</sup>       | 23.24sq         |
| Alfresco/Verandah | 15.27m <sup>2</sup>        | 1.64sq          |
| Garage            | 36.63m <sup>2</sup>        | 3.94sq          |
| Portico           | 3.52m <sup>2</sup>         | 0.38sq*         |
| <b>Total</b>      | <b>271.34m<sup>2</sup></b> | <b>29.21sq*</b> |

Also available Hayman 34



New Design Innovations  
by PORTER DAVIS

[www.porterdavis.com.au](http://www.porterdavis.com.au)

\* Sizes may vary slightly as per facade range. † Minimum Lot Sizes may vary due to Council requirements & estate guidelines. This work is exclusively owned by RSS Property Holdings and cannot be reproduced or copied either wholly or in part, in any form (graphic, electronic or mechanical, including photocopying and uploading to the internet) without the written permission of RSS Property Holdings. This brochure is for illustration purposes and should be used as a guide only. Illustrations are not to scale. Garage dimensions are external measurements only. Refer to actual working drawings.